

Patient report

Bio-Rad DATE: 12/10/2019
D-10 TIME: 07:05 PM
S/N: #DC2K755917 Software version: 4.30-2
Sample ID: 10537830
Injection date 12/10/2019 06:39 PM
Injection #: 26 Method: HbA1c
Rack #: --- Rack position: 4

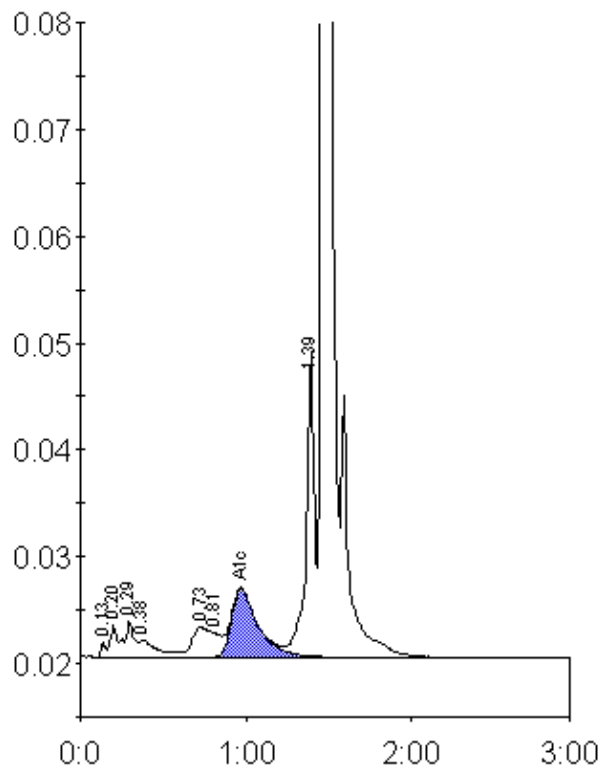

Peak table - ID: 10537830

Peak	R.time	Height	Area	Area %
Unknown	0.13	1286	2969	0.2
A1a	0.20	2921	7931	0.6
A1b	0.29	3447	13879	1.0
Unknown	0.38	1602	11468	0.9
LA1c/CHb-1	0.73	2815	19658	1.5
LA1c/CHb-2	0.81	2349	17386	1.3
A1c	0.97	6372	71842	7.7
P3	1.39	28796	100388	7.5
A0	1.47	370704	1087438	81.6
Total Area:		1332960		

Concentration:	%
A1c	7.7